

SOFYAN

HİCAZ TÜRKÜ  
(Mahmur bakişli dilberim)

HESTE:2 EKİ DUYGULU

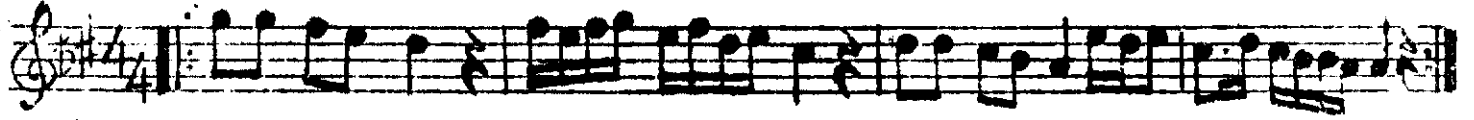

ARANAĞME.....

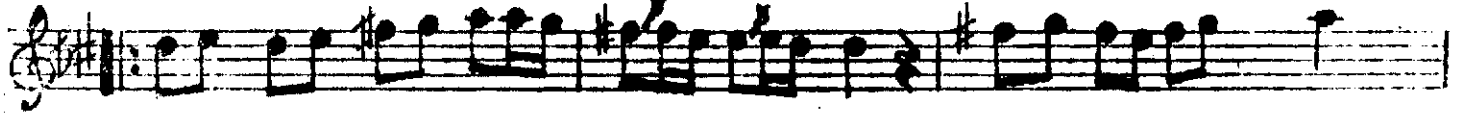

MAH MUR BA KİŞİ Lİ DİL BE RİM SE Nİ BEN CAN DAN  
EN DA MI NA CAN DA YAN MAZ SÖZ LE Rİ NE KİM



SE VE RİM GE GE GÜN DÜZ HA YA LİM DE  
LER KAN MAZ BE Nİ YA KAN A TE ŞİA ME

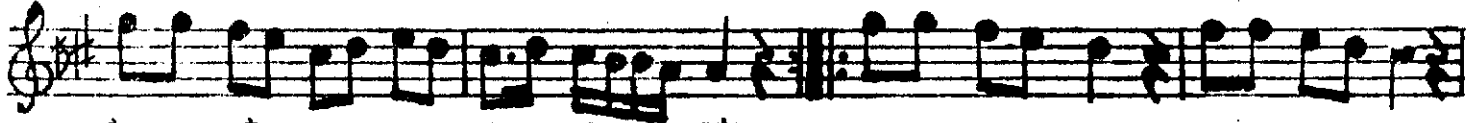

İ NAN Kİ MEC NUN GE ZE RİM KA RA Bİ BE RİM  
A ŞIK LA RİN NA SİL YAN MAZ NASIL E DE LİM

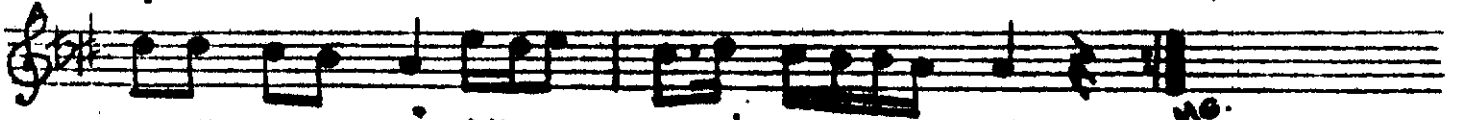

YIL LAR DAN DE Rİ AH SE Nİ SE VE RİM

MAHMUR BAKIŞLI DİLBERİM, SENİ BEN CANDAN SEVERİM  
GECE GÜNDÜZ HAYALİME İNAN Kİ MECNUN GEZERİM  
KARABİBERİM, NASIL EDELİM, YILLARDANBERİ AH SENİ SEVERİM.

ENDAMINA CAN BAYANMAZ, SÖZL RİNE KİMLER KANMAZ  
BENİ YAKAN ATEŞİNEĞ AŞIKLARIN NASIL YANMAZ  
KARABİBERİM, NASIL EDELİM, YILLARDANBERİ AH SENİ SEVERİM.